



SITE JOURNAL CONTENTS

- Completed Site Journal
- Exhibit A: Site Inspection Photos
- Exhibit B: Site Posting Photos
- Exhibit C: Outreach Report
- Exhibit D: Clean Up & Storage Photos
- Exhibit E: Storage Detail

A. SITE INSPECTION

To be filled out by the Field Coordinator prior to any Full Encampment Clean Up and as part of any Obstruction or Hazard Removal. Site Journals and photos should be saved in the appropriate location.

Encampment:	<u>1st Ave SW and SW Michigan St Vicinity</u>		
Site Address:	<u></u>	Date of Inspection:	<u>3/16/2023</u>
	<u></u>	Date of Clean-Up:	<u>3/20/2023</u>
Final Inspector:	<u>Kwame Robinson</u>	CSR #:	<u></u>
Referred By:	<u></u>	Photos to HSD?	<input type="checkbox"/> Yes <input checked="" type="checkbox"/> No



CPT/Bike SPD Response?

☐ Yes ☒ No

Date of Call to Duty Officer :

Time of Call to Duty Officer:

Date of Call to FC :

Time of Call to FC:

Date of FC Response :

Time FC arrived on site:

Time of FC departure from site:

Action:

System Navigator Called?

☐ Yes ☒ No

Name of SN:

Date of Call to SN :

Time of Call to SN:

Time SN arrived on site:

Offer of Shelter Made?:

☐ Yes ☒ No

SITE OCCUPANCY DATA

Date of Inspection	Tents	Structures	Bed Rolls	Vehicles	TOTAL COUNT
3/16/2023	3	8	0	8	19

PRIORITY CONDITION DATA

VULNERABLE POPULATIONS

Perceived Elderly (60+ years old)

☐ Yes ☒ No

PUBLIC HEALTH/BIOWASTE

Rats/Mice

☐ Yes ☒ No



Perceived Infants/Children (≤ 14 years old)	<input type="checkbox"/> Yes	<input checked="" type="checkbox"/> No
Perceived Youth (15-24 years old)	<input type="checkbox"/> Yes	<input checked="" type="checkbox"/> No
Perceived Not Ambulatory	<input type="checkbox"/> Yes	<input checked="" type="checkbox"/> No
Perceived Wounds	<input type="checkbox"/> Yes	<input checked="" type="checkbox"/> No
Near Facilities for Children (e.g., school, daycare)	<input type="checkbox"/> Yes	<input checked="" type="checkbox"/> No
Near Facilities for the Elderly (e.g., nursing home)	<input type="checkbox"/> Yes	<input checked="" type="checkbox"/> No
Perceived Women	<input type="checkbox"/> Yes	<input checked="" type="checkbox"/> No
Perceived Couples	<input type="checkbox"/> Yes	<input checked="" type="checkbox"/> No
LGBTQIA (DATA ONLY COLLECTED IF ASKED-- otherwise leave blank)	<input type="checkbox"/> Yes	<input checked="" type="checkbox"/> No
POC (DATA ONLY COLLECTED IF ASKED-- otherwise leave blank)	<input type="checkbox"/> Yes	<input checked="" type="checkbox"/> No
Presence of Alcohol	<input type="checkbox"/> Yes	<input checked="" type="checkbox"/> No
Presence of Contained Sharps	<input type="checkbox"/> Yes	<input checked="" type="checkbox"/> No

TOTAL COUNT:

Hazardous Materials	<input type="checkbox"/> Yes	<input checked="" type="checkbox"/> No
Bio Waste	<input type="checkbox"/> Yes	<input checked="" type="checkbox"/> No
Chemical Waste	<input type="checkbox"/> Yes	<input checked="" type="checkbox"/> No
Food Waste	<input type="checkbox"/> Yes	<input checked="" type="checkbox"/> No
Within 50ft of a water body or wetland	<input type="checkbox"/> Yes	<input checked="" type="checkbox"/> No
Loose Sharps	<input type="checkbox"/> Yes	<input checked="" type="checkbox"/> No

TOTAL COUNT:

SOLID WASTE

Disorganized Garbage	<input type="checkbox"/> Yes	<input checked="" type="checkbox"/> No
Bagged Garbage	<input type="checkbox"/> Yes	<input checked="" type="checkbox"/> No
Loose Garbage	<input type="checkbox"/> Yes	<input checked="" type="checkbox"/> No
Bulky Items Garbage	<input type="checkbox"/> Yes	<input checked="" type="checkbox"/> No
Metal	<input type="checkbox"/> Yes	<input checked="" type="checkbox"/> No

TOTAL COUNT:

PUBLIC SAFETY/STRUCTURAL CONCERNS

Weapons	<input type="checkbox"/> Yes	<input checked="" type="checkbox"/> No
Park	<input type="checkbox"/> Yes	<input checked="" type="checkbox"/> No
Sidewalk	<input type="checkbox"/> Yes	<input checked="" type="checkbox"/> No
Proximity to Bridge	<input type="checkbox"/> Yes	<input checked="" type="checkbox"/> No

STRUCTURAL CONCERNS/ENVIRONMENTAL RISKS/EMERGENCY RISKS

Near Industrial Zone-blocking vehicle site lines	<input type="checkbox"/> Yes	<input checked="" type="checkbox"/> No
Falling Trees/Limbs	<input type="checkbox"/> Yes	<input checked="" type="checkbox"/> No
Forested Area	<input type="checkbox"/> Yes	<input checked="" type="checkbox"/> No

Impeding Roadway	<input type="checkbox"/> Yes	<input checked="" type="checkbox"/> No
Within 50ft of a Guardrail	<input type="checkbox"/> Yes	<input checked="" type="checkbox"/> No
Heavy Traffic	<input type="checkbox"/> Yes	<input checked="" type="checkbox"/> No
Slope more than 27 degrees	<input type="checkbox"/> Yes	<input checked="" type="checkbox"/> No
Slide Zone	<input type="checkbox"/> Yes	<input checked="" type="checkbox"/> No
Fires	<input type="checkbox"/> Yes	<input checked="" type="checkbox"/> No
Exposed Electrical Wiring	<input type="checkbox"/> Yes	<input checked="" type="checkbox"/> No
Other	<input type="checkbox"/> Yes	<input checked="" type="checkbox"/> No

Rented Area	<input type="checkbox"/> Yes	<input checked="" type="checkbox"/> No
Property Damage	<input type="checkbox"/> Yes	<input checked="" type="checkbox"/> No

TOTAL COUNT:
TOTAL COUNT:
TOTAL SCORE:
EXHIBIT A: SITE INSPECTION PHOTOS

During a site inspection, Field Coordinators should take photos of the following and store the photos in the appropriate G: Drive folder:

- Cross Street Signs
- Photos of Individual Tents
- Vehicle/RVs/License Plates
- General Photos of the Encampment
- Debris Fields

NAVIGATION TEAM ASSESSMENT

- ☐ Full encampment cleanup
- ☐ Litter pick
- ☐ Reported to SPU as illegal dump
- ☐ Obstruction or hazard cleanup
- ☐ Clean - no campers

B. OBSTRUCTION/HAZARD



<input checked="" type="checkbox"/> Obstruction Removal	<input type="checkbox"/> Emphasis Zone	<input checked="" type="checkbox"/> Hazard Removal
<input checked="" type="checkbox"/> Blocking intended use of facility		<input type="checkbox"/> Safety of camper
<input type="checkbox"/> Tent on sidewalk		<input type="checkbox"/> Safety of others near and around camp
<input type="checkbox"/> Tent on median to adjacent sidewalk		<input checked="" type="checkbox"/> Safety of camper and others near and around camp

a. OBSTRUCTION/HAZARD PRE-CLEANUP ACTIVITIES

CHECKLIST *for* OBSTRUCTION CLEAN UP

Notice posting is 72 hours in advance of cleanup (Date:)	_____	<input checked="" type="checkbox"/> Yes	<input type="checkbox"/> No
Cleanup is occurring on date specified in notice		<input checked="" type="checkbox"/> Yes	<input type="checkbox"/> No
Personnel are ready to identify and collect belongings		<input checked="" type="checkbox"/> Yes	<input type="checkbox"/> No
SPD or WSP officers are present to support cleanup		<input checked="" type="checkbox"/> Yes	<input type="checkbox"/> No
Crew is present and ready to support cleanup		<input checked="" type="checkbox"/> Yes	<input type="checkbox"/> No
NOT REQUIRED but PROVIDED:			
Outreach was provided before the cleanup (Date:)	_____	<input checked="" type="checkbox"/> Yes	<input type="checkbox"/> No

b. OBSTRUCTION/HAZARD RESOURCE PLANNING

SITE CREW ASSESSMENT *of* FIELD CONDITIONS

JOB SITE INSTRUCTIONS

Fall Protection Required	<input type="checkbox"/> Yes	<input checked="" type="checkbox"/> No
Waste Hauling to Dump	<input checked="" type="checkbox"/> Yes	<input type="checkbox"/> No
Waste Hauling to Other Location	<input checked="" type="checkbox"/> Yes	<input type="checkbox"/> No
Vegetation Pruning	<input type="checkbox"/> Yes	<input checked="" type="checkbox"/> No
Biohazard Waste	<input type="checkbox"/> Yes	<input checked="" type="checkbox"/> No
Chemical Waste	<input checked="" type="checkbox"/> Yes	<input type="checkbox"/> No

Specifications/Notes

Sharps

Propane Tanks

EXTERNAL CONTRACTORS

	Total
Number of Labor Crew	10
Number of Hazmat Crew	2
Number of Truck Drivers	5
Contractors Labor Crew Hours On-Site	24

Description

Fresh Family/Cascadia

INTERNAL CLEAN UP TEAMS

	Total
Number of Heavy Crew	1
Heavy Crew Hours On-site	12
Number of Labor Crew	2
Labor Crew Hours On-site	24

Description

1 excavator/4 dump trucks

Light Teams W/Packer

STAGING LOCATION

Date/Time: _____ Location: _____

SITE POSTING PHOTOS

Yes Regular Encampment Clean-up: 72-hour Notice

- Cross Street Signs
- General Photos of the Encampment
- Close up to read post signage
- At a distance to view entire camp
- After Photos

Field Coordinators should take photos and collect photos from the Navigation Officers and store them photos in the appropriate G: Drive folder:

OUTREACH REPORT

The Outreach Coordinator will provide a consolidated report for both pre-engagement and day-of activities of the outreach and Navigation team.

Date	Type	Location	Male Outreach	Female Outreach	Non-specific Gender	TOTAL # of People Contacted
------	------	----------	---------------	-----------------	---------------------	-----------------------------

OBSTRUCTION SITE OCCUPANCY DATA

Date of Inspection	Tents	Structures	Bed Rolls	Vehicles	TOTAL COUNT
3/20/2023	3	1	0	8	12

Field Coordinators are responsible for completing this form as part of the *Site Journal*. You should log the following –

- Owners who are present and accept storage
- Abandoned property that we are storing
- Abandoned property that we are disposing of and why

Each tent/structure/bedroll/vehicle should occupy one line so we can document if storage was offered, accepted and/or to explain why items were disposed of.

STORAGE TOTALS

Number of Bins	Bikes	Large Luggage Items	Large Items
0	0	0	0

Owner Name OR Tent/Structure #	Owner Present?	Storage?	Not Storable? <i>Check All That Apply</i>	# of Bins	# of Bikes	# of Luggage	# of Large Items	Short Description
t1-kqr-0320	No	N/A		0	0	0	0	Contents inside were wet and smell of mold. FC felt structure was unsafe to enter.
T2-KQR-0320	No	N/A		0	0	0	0	Contents inside were wet and smelled of urine. FC felt structure was unsafe to enter.

T3-KQR-0320	No	N/A		0	0	0	0	Contents inside were wet. FC felt structure was unsafe to enter.
T4-KQR-0320	No	N/A		0	0	0	0	Contents inside were wet and smell of mold. FC felt structure was unsafe to enter.

Inspection Photos















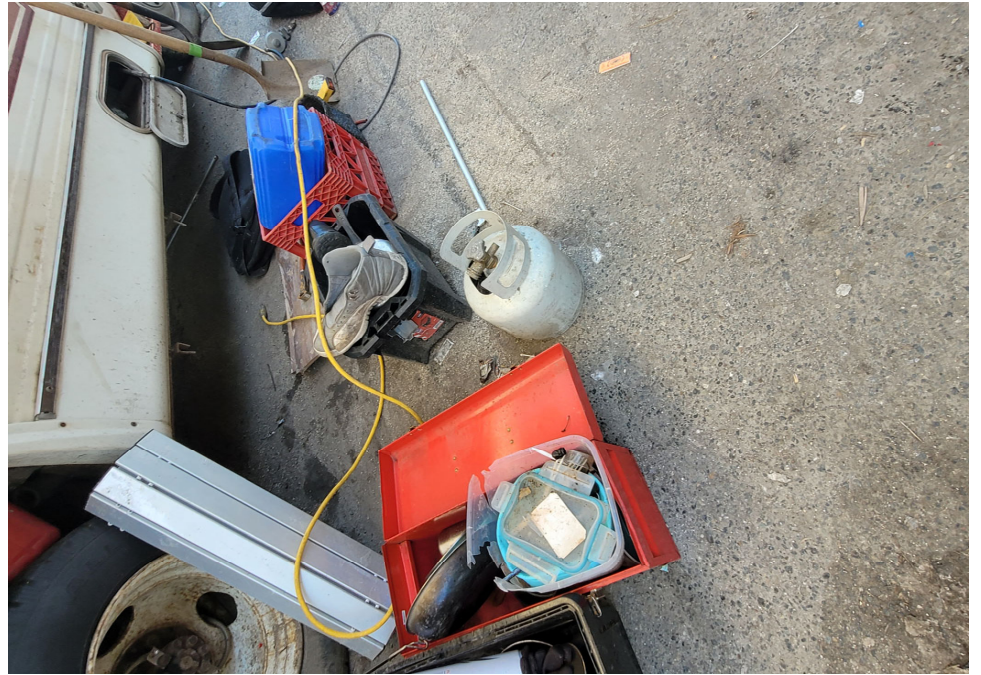

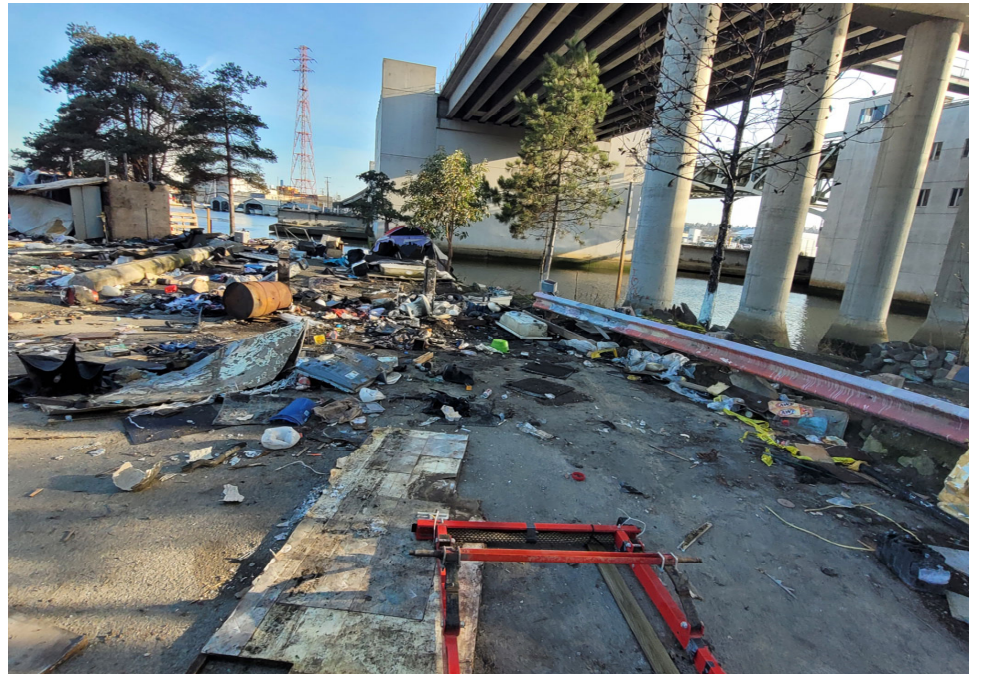

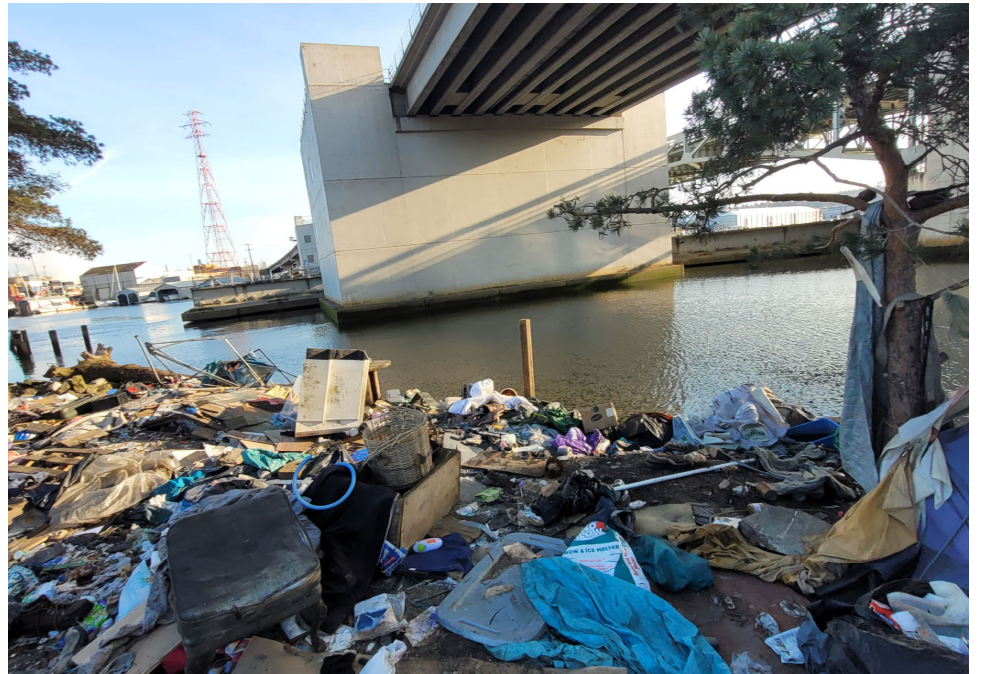















Clean Up Photos

































































After Clean Photos

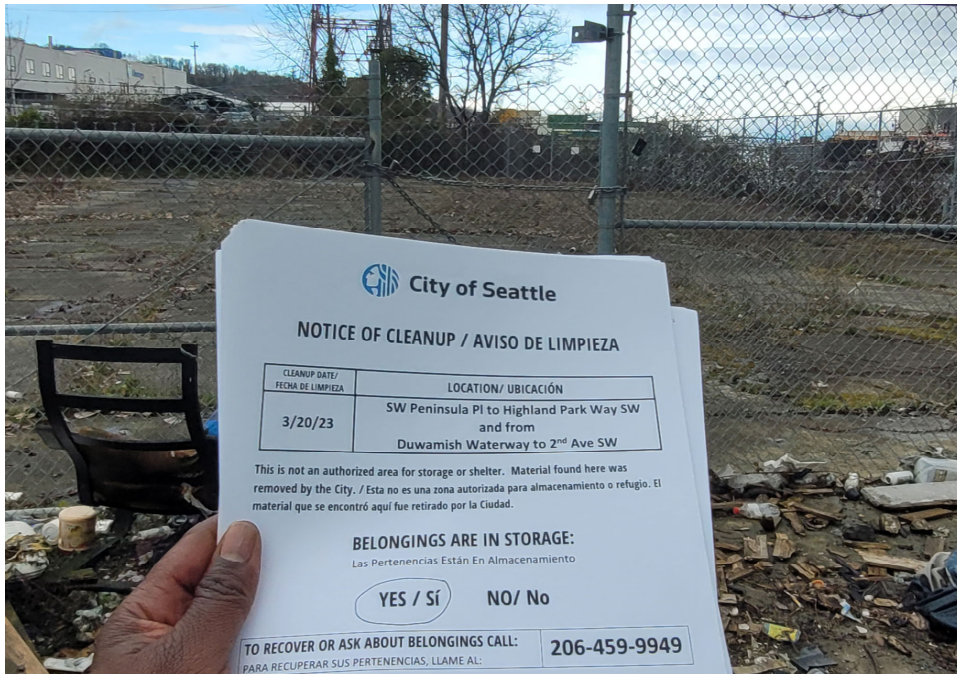



Posting Photos

